

Courtesy Of Mani Bagga Of Royal Lepage Noralta Real Estate

\$551,000 - 4147 Whispering River Drive, Edmonton

MLS® #E4150472

\$551,000

0 Bedroom, 0.00 Bathroom,
Single Family on 0 Acres

Windermere, Edmonton, AB

Located in prestigious West Pointe of Windermere this exceptional partial WALKOUT pie shaped lot boasts a perfect location to design and build your dream home.

Combining Priceless Privacy with Convenient Location, this lot is 12,903 sq.ft. in total size with 60.73 ft frontage and and can easily hold a home designed for a 46-foot pocket! Easy access to all the amenities Windermere has to offer! Choose your own builder and begin laying the Foundation for the HOME YOU HAVE ALWAYS DREAMED OF!

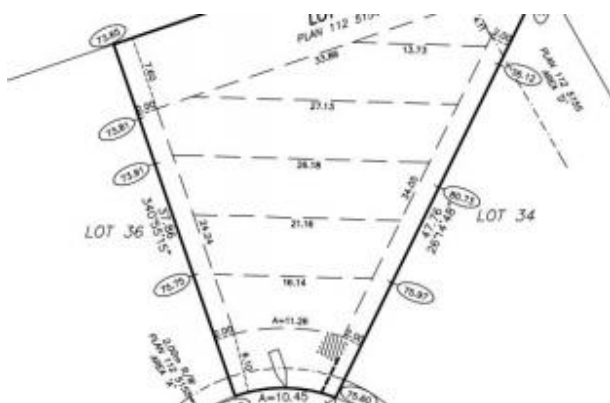

Essential Information

MLS® #	E4150472
Price	\$551,000
Bathrooms	0.00
Acres	0.30
Type	Single Family
Sub-Type	Vacant Lot
Status	ACTIVE



Community Information

Address	4147 Whispering River Drive
Area	Edmonton
Subdivision	Windermere
City	Edmonton
County	ALBERTA
Province	AB
Postal Code	T6W 2E2

Exterior

Exterior Features Airport Nearby, Backs Onto Park/Trees, Cul-De-Sac, Golf Nearby, No Back Lane, Playground Nearby, Public Transportation, Schools, Shopping Nearby, See Remarks

School Information

Elementary Margaret Ann Armour

Middle Riverbend Junior High

High Lillian Osbourne

Listing information last updated on July 22nd, 2019 at 4:16pm MDT